

# BAD SAMBA

1st Eb Alto  
Saxophone

Composed & Arranged by  
JEFF STEINBERG

MEDIUM SAMBA ( $\text{♩} = 108$ )

67

75

83

91

99

8 TIMES (OPT. OPEN)  
BARITONE SOLO (OPT. 4TH TRPT. OR GUITAR)

101

8 TIMES (OPT. OPEN)  
AD LIB WITH PERC. INSTRUMENTS

103

8 TIMES (OPT. OPEN)

105

113

121

129

137

8 TIMES  
BARITONE SOLO (OPT. 4<sup>TH</sup> TRPT. OR GUITAR)

139

149

157

169

175

181

189

# BAD SAMBA

2nd Eb Alto  
Saxophone

MEDIUM SAMBA ( $\text{♩} = 108$ )

Composed & Arranged by  
JEFF STEINBERG

67

75

83

83

91

91

99

8 TIMES (OPT. OPEN)  
BARITONE SOLO (OPT. 4<sup>TH</sup> TRPT. OR GUITAR)

101

8 TIMES (OPT. OPEN)  
AD LIB WITH PERCUSSION INSTRUMENTS

103

8 TIMES (OPT. OPEN)

105

113

121

129

137

8 TIMES  
BARITONE SOLO (OPT. 4<sup>TH</sup> TRPT. OR GUITAR)

139

149

157

169

175

181

189

# BAD SAMBA

1st Bb Tenor  
Saxophone

Composed & Arranged by  
JEFF STEINBERG

MEDIUM SAMBA (♩ = 108)

67

75

83

91

99

8 TIMES (OPT. OPEN)  
BARITONE SOLO (OPT. 4TH TRPT. OR GUITAR)

101

8 TIMES (OPT. OPEN)  
AD LIB WITH PERC. INSTRUMENTS

103

8 TIMES (OPT. OPEN)

105

113

121

129

137

8 TIMES  
BARITONE SOLO (OPT. 4<sup>TH</sup> TRPT. OR GUITAR)

139

149

157

169

175

181

189

# BAD SAMBA

2nd Bb Tenor  
Saxophone

MEDIUM SAMBA ( $\text{♩} = 108$ )

Composed & Arranged by  
JEFF STEINBERG

67

75

83

91

99

8 TIMES (OPT. OPEN)  
BARITONE SOLO (OPT. 4TH TRPT. OR GUITAR)

101

8 TIMES (OPT. OPEN)  
AD LIB WITH PERC. INSTRUMENTS

103

8 TIMES (OPT. OPEN)

105

113

121

129

137

8 TIMES  
BARITONE SOLO (OPT. 4TH TRPT. OR GUITAR)

139

149

157

169

175

181

189

# BAD SAMBA

E♭ Baritone  
Saxophone

Composed & Arranged by  
JEFF STEINBERG

MEDIUM SAMBA (♩ = 108)

8 8 8

25

35

43

59

8

67

75

83

91

5

99

PLAY 8 TIMES (OPT. OPEN)  
SOLO - (OPT. 4TH TRPT. OR GUITAR)  
Emi F13

101

PLAY 8 TIMES (OPT. OPEN)  
SOLO - (OPT. 4TH TRPT. OR GUITAR)  
Emi F13

103

PLAY 8 TIMES (OPT. OPEN)  
SOLO - (OPT. 4TH TRPT. OR GUITAR)  
Emi F13

105

113

121

129

137

8 TIMES

SOLO - (OPT. 4<sup>TH</sup> TRPT. OR GUITAR)

Emi

F7

139

149

157

169

175

181

189

# BAD SAMBA

Composed & Arranged by

JEFF STEINBERG

1st Trombone

MEDIUM SAMBA (♩ = 108)

8

9

mf

17

f

25 PLAY 2ND TIME ONLY

f

35

43

ff

2

1.

4

ff

2.

59

67

8

mf

75

83

91

ff

99

8 TIMES (OPT. OPEN)  
BARITONE SOLO (OPT. 4<sup>TH</sup> TRPT. OR GUITAR)

2

101

8 TIMES (OPT. OPEN)  
AD LIB WITH PERC. INSTRUMENTS

103

8 TIMES (OPT. OPEN)

2

105

*mp*

*mp*

113

*mf*

*mf*

121

*f*

*f*

129

*ff*

*ff*

137

8 TIMES  
BARITONE SOLO (OPT. 4<sup>TH</sup> TRPT. OR GUITAR)

2

139

*f*

*f*

149

# BAD SAMBA

Composed & Arranged by  
JEFF STEINBERG

2nd Trombone

MEDIUM SAMBA ( $\text{♩} = 108$ )

9

17

25  
PLAY 2<sup>ND</sup> TIME ONLY

35

43

2

1.

4

2.

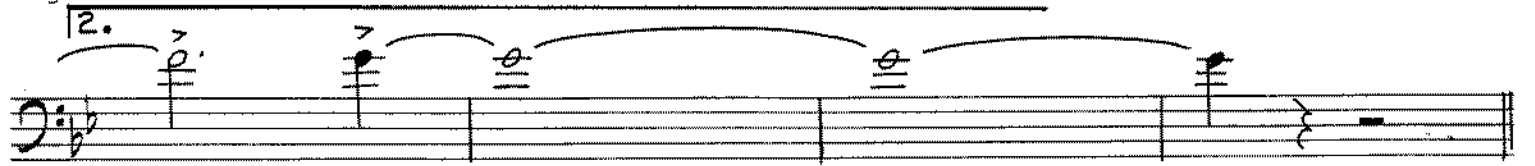

59

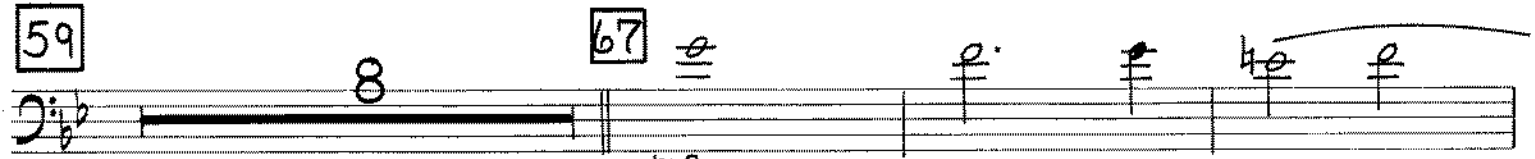

mf

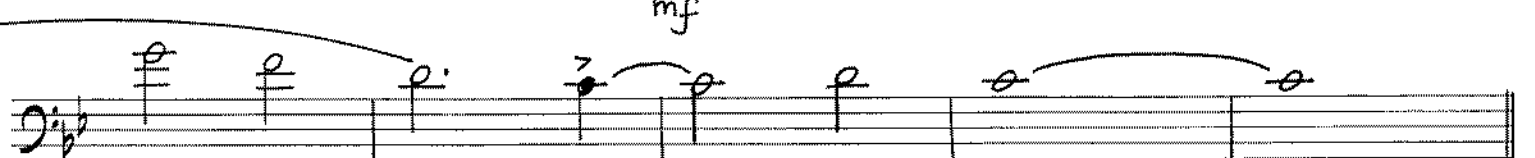

75

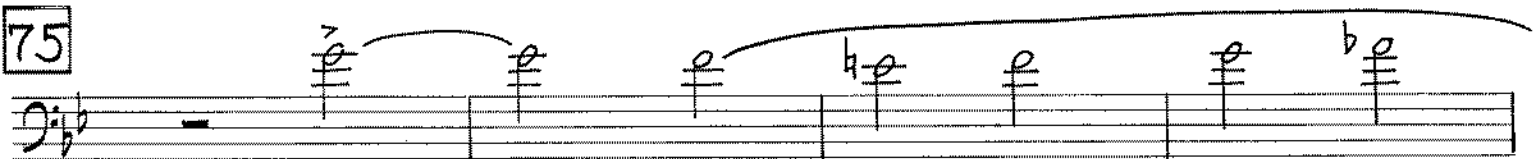

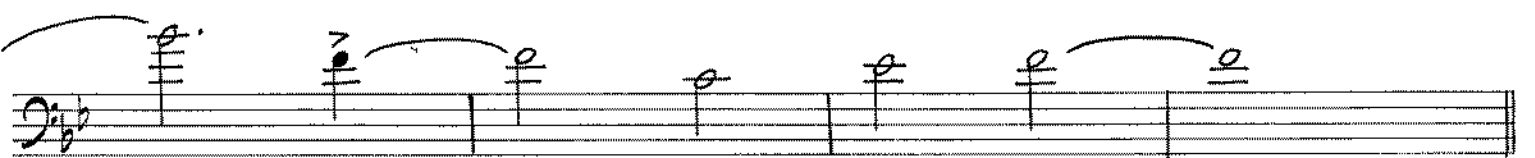

83

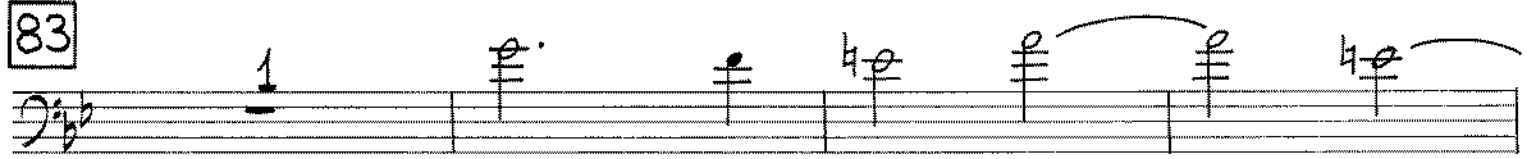

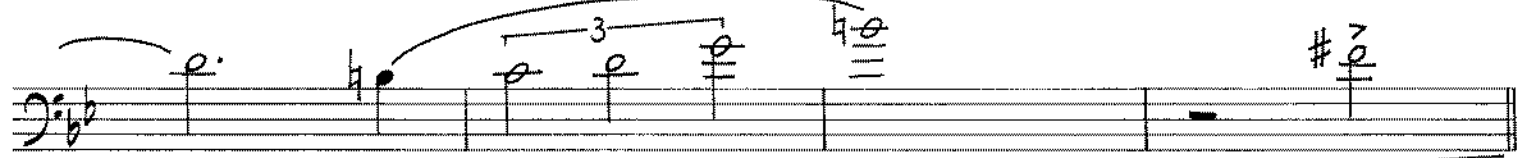

91

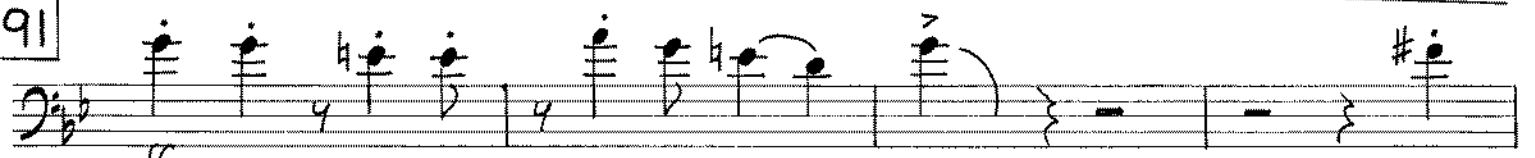

ff

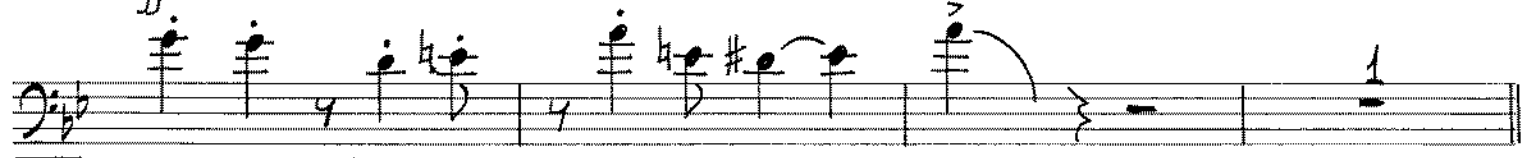

99

8 TIMES (OPT. OPEN)  
BARITONE SOLO (OPT. 4<sup>TH</sup> TRPT. OR GUITAR)

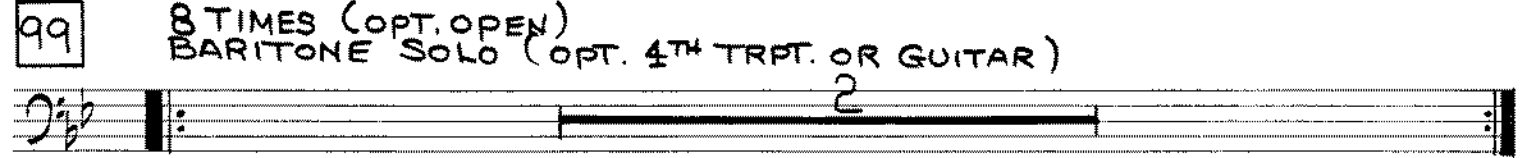

101

8 TIMES (OPT. OPEN)  
AD LIB WITH PERC. INSTRUMENTS

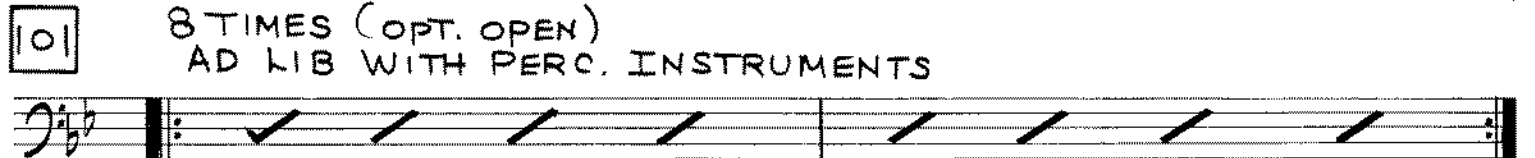

103

8 TIMES (OPT. OPEN)

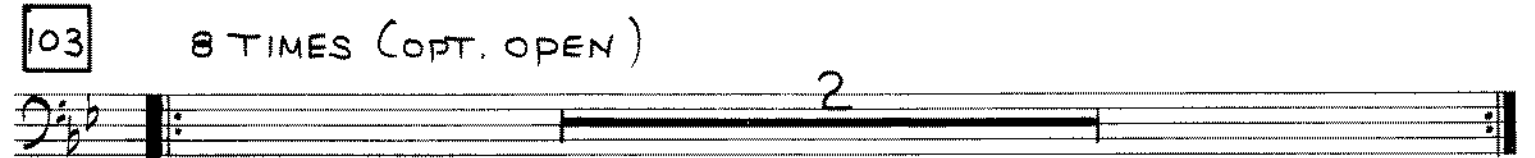

105

113

121

129

137

8 TIMES  
BARITONE SOLO (OPT. 4TH TRPT. OR GUITAR)

139

149

# BAD SAMBA

Composed & Arranged by

JEFF STEINBERG

## 3rd Trombone

MEDIUM SAMBA ( $\text{♩} = 108$ )

9

mf

17

f

25 PLAY 2ND TIME ONLY

35

43

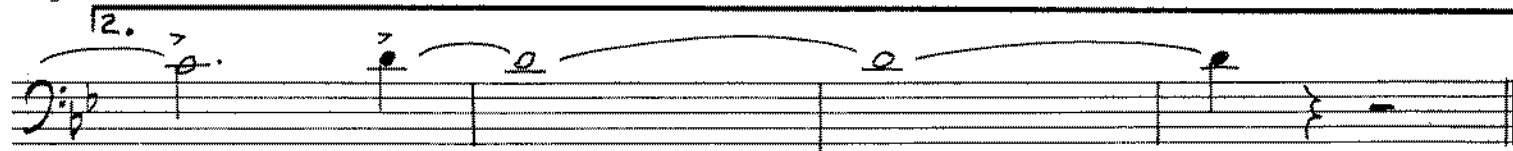
2. 

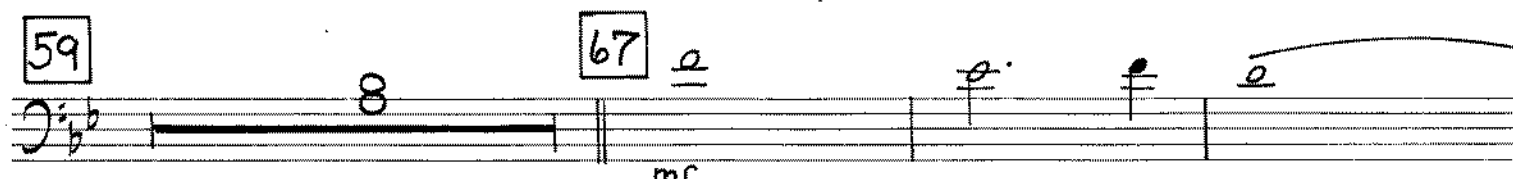
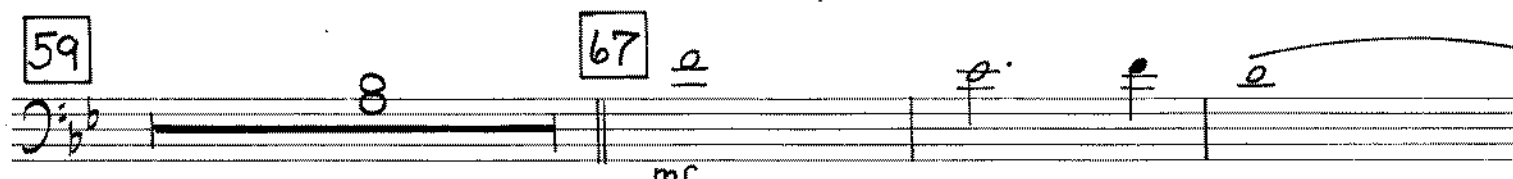
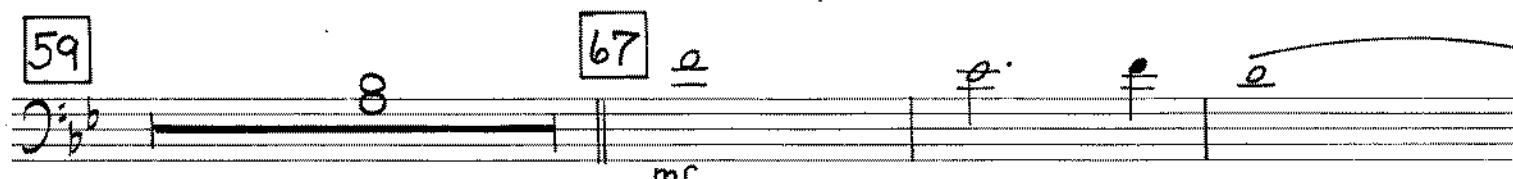
59  8  67 

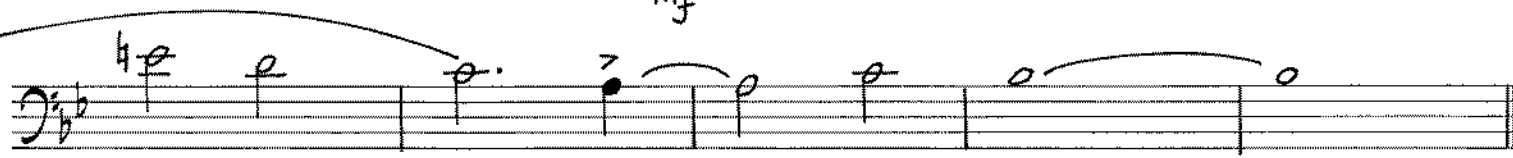
*mf* 

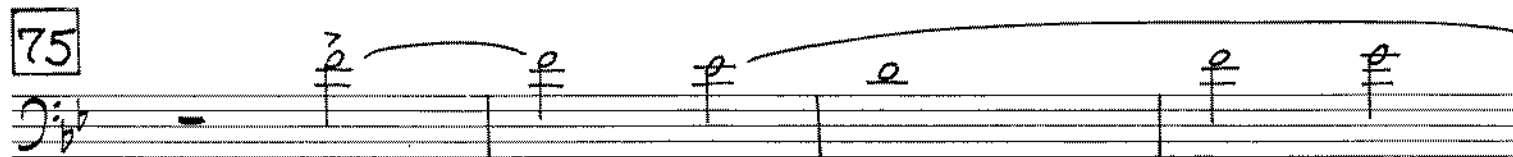
75 

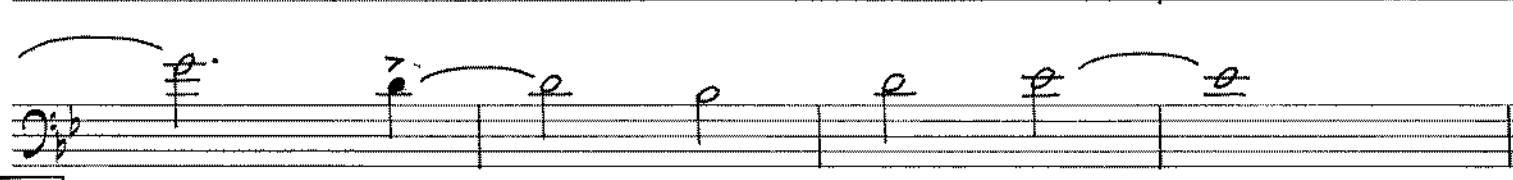

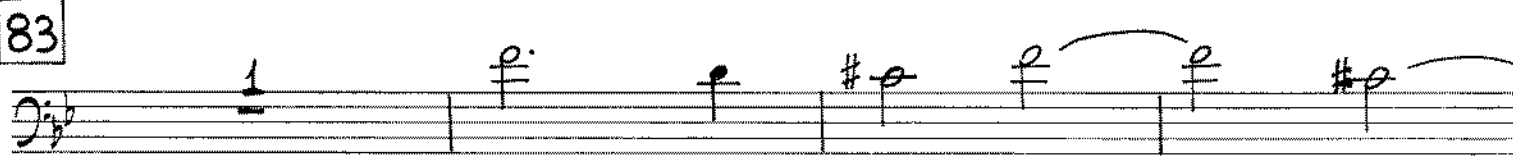
83 

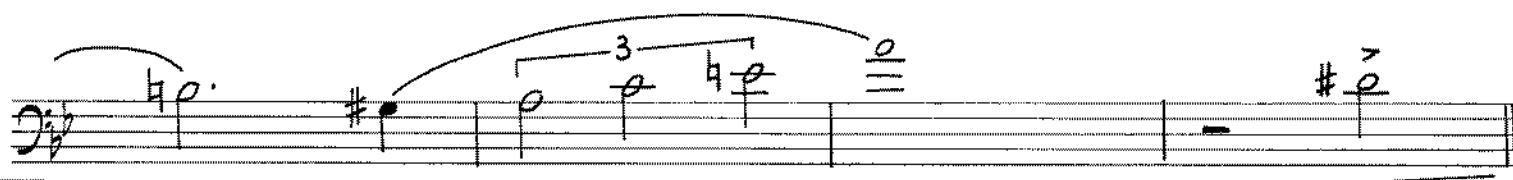

91 

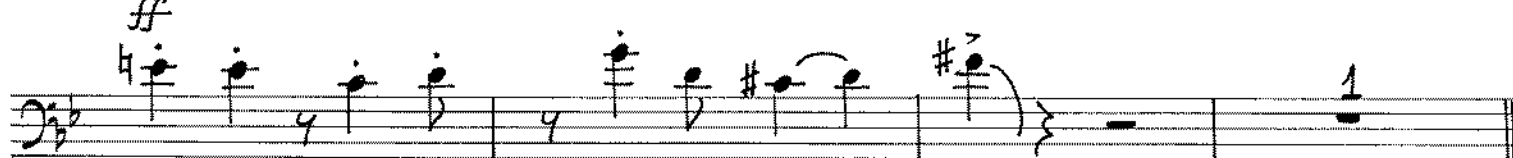
*ff* 

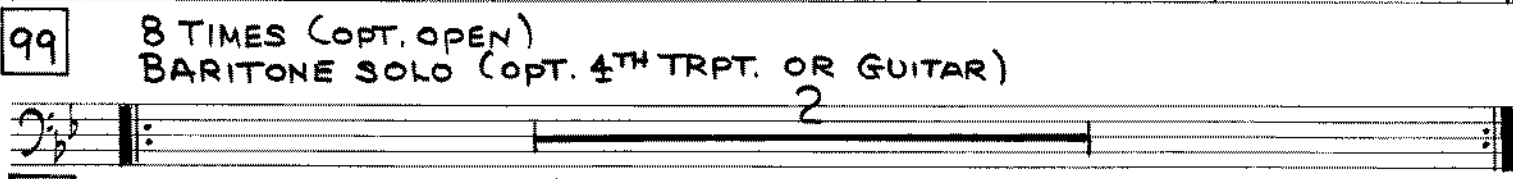
99 8 TIMES (OPT. OPEN)  
BARITONE SOLO (OPT. 4TH TRPT. OR GUITAR)  

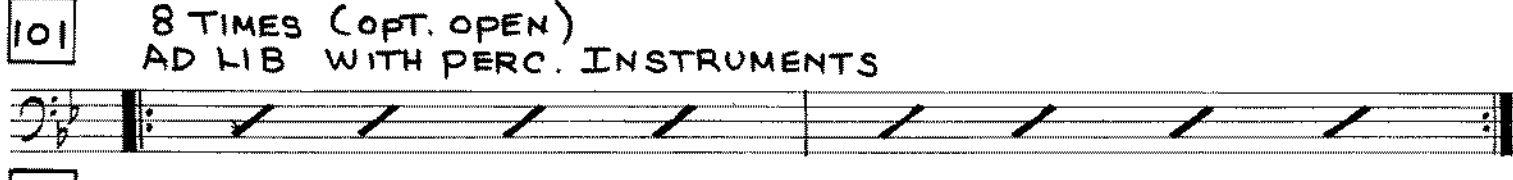
101 8 TIMES (OPT. OPEN)  
AD LIB WITH PERC. INSTRUMENTS  

103 8 TIMES (OPT. OPEN)  

# BAD SAMBA

4th Trombone

MEDIUM SAMBA ( $\text{♩} = 108$ )

Composed & Arranged by  
JEFF STEINBERG

8

mf

17

f

25 *ff* PLAY 2ND TIME ONLY

f

35

43

*ff*

2

f

1.

4

*ff*

2.

59   
67   
mf

75

83

91

99 8 TIMES (OPT. OPEN)  
BARITONE SOLO (OPT. 4<sup>TH</sup> TRPT. OR GUITAR)

101 8 TIMES (OPT. OPEN)  
AD LIB WITH PERC. INSTRUMENTS

103 8 TIMES (OPT. OPEN)

105

113

121

129

137

8 TIMES  
BARITONE SOLO (OPT. 4<sup>TH</sup> TRPT. OR GUITAR)

139

149

# BAD SAMBA

5th Trombone  
Tuba

Composed & Arranged by  
JEFF STEINBERG

MEDIUM SAMBA ( $\text{♩} = 108$ )

9

2.

75

83

91

99 8 TIMES (OPT. OPEN)  
BARITONE SOLO (OPT. 4TH TRPT. OR GUITAR)

101 8 TIMES (OPT. OPEN)  
AD LIB WITH PERC. INSTRUMENTS

103 8 TIMES (OPT. OPEN)

105

113

121

129

137

8 TIMES  
BARITONE SOLO (OPT. 4TH TRPT. OR GUITAR)

139

149

157

2

169

175

8

7

189

*ff* *Cresc.*

*ff*

# BAD SAMBA

1st Bb Trumpet

Composed & Arranged by

JEFF STEINBERG

MEDIUM SAMBA (♩ = 108)

9

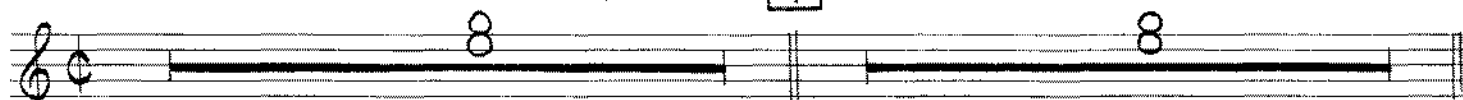

17

25

*ff* PLAY 2<sup>ND</sup> TIME ONLY

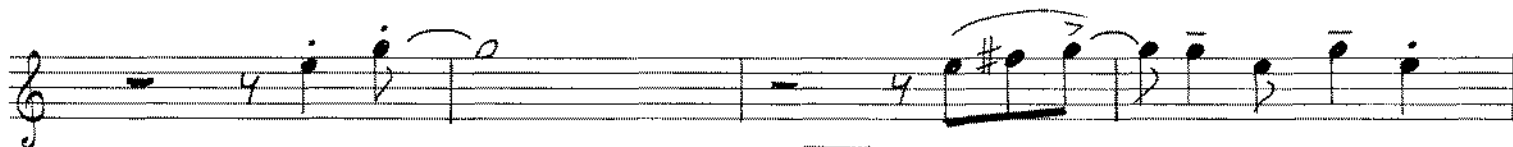
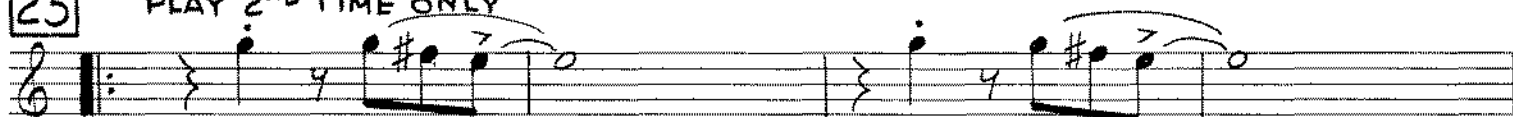

35

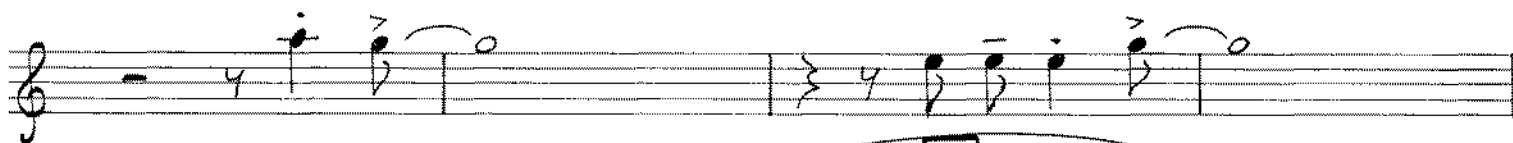
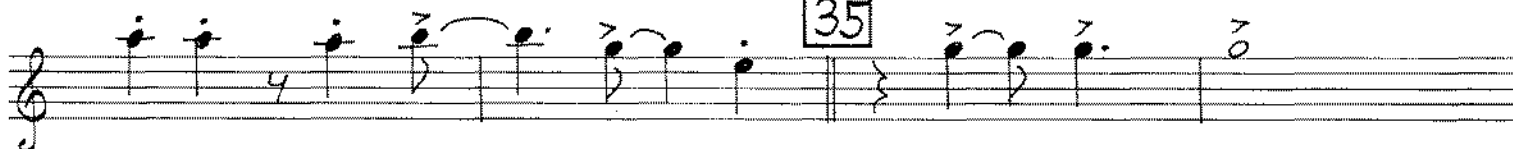

43

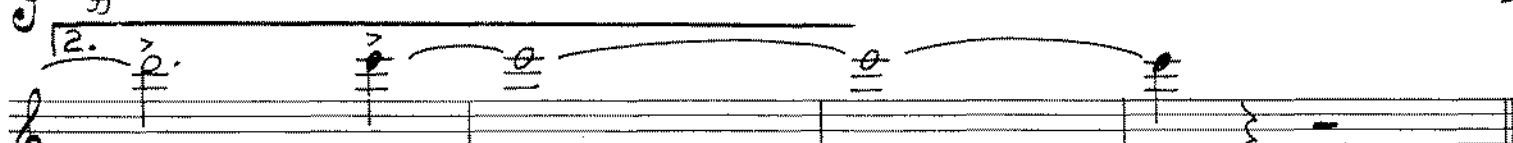
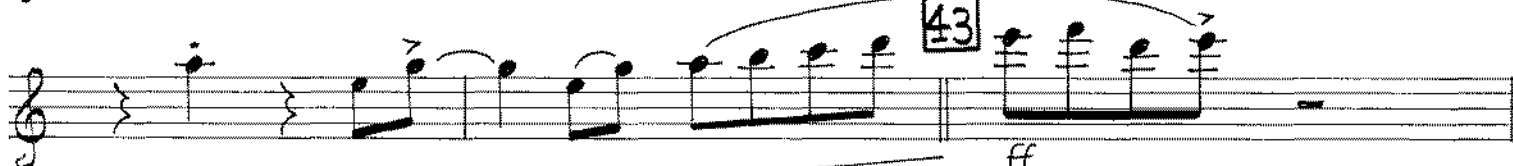

59

67

75

83

91

99

8 TIMES (OPT. OPEN)  
BARITONE SOLO (OPT. 4TH TRPT. OR GUITAR)

101

8 TIMES (OPT. OPEN)  
AD LIB WITH PERC. INSTRUMENTS

103

8 TIMES (OPT. OPEN)

105

113

121

2ND TRPT.

129

(PLAY)

137

8 TIMES  
BARITONE SOLO (opt. 4TH TRPT. OR GUITAR)

139

149

157

169

175

181

189

cresc. ----- ff

# BAD SAMBA

Composed & Arranged by  
JEFF STEINBERG

2nd Bb Trumpet

MEDIUM SAMBA (♩ = 108)

9

17

25

*ff* PLAY 2ND TIME ONLY

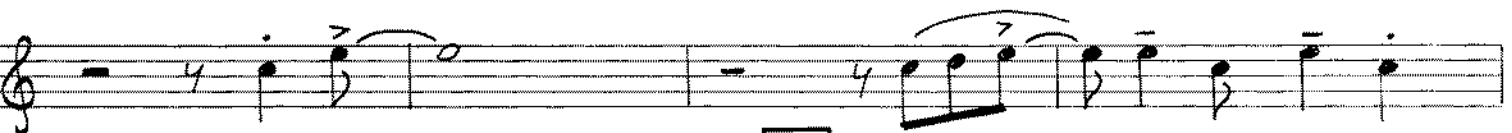

35

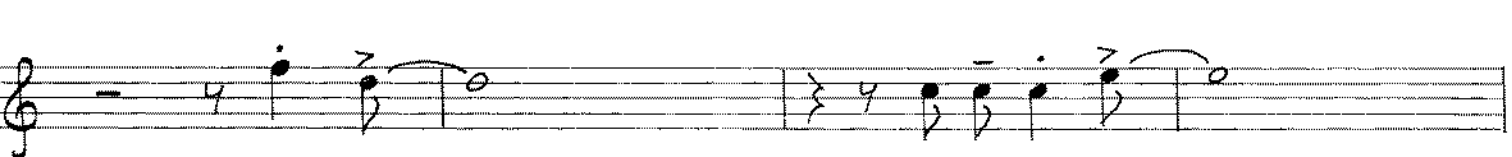

43

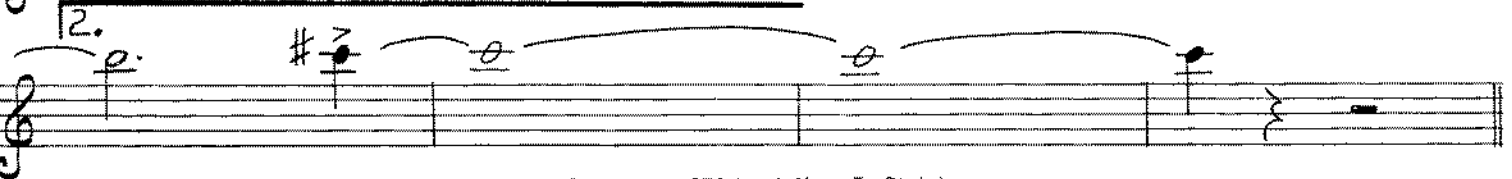
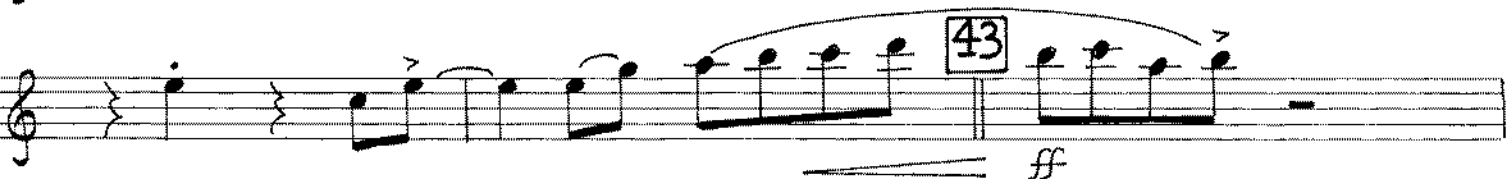

59

67

75

83

91

8 TIMES (OPT. OPEN)  
BARITONE SOLO (OPT. 4TH TRPT. OR GUITAR)

8 TIMES (OPT. OPEN)  
AD LIB WITH PERC. INSTRUMENTS

8 TIMES (OPT. OPEN)

105

113

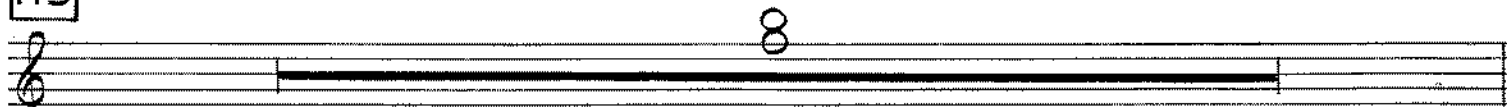

121

(LEAD)

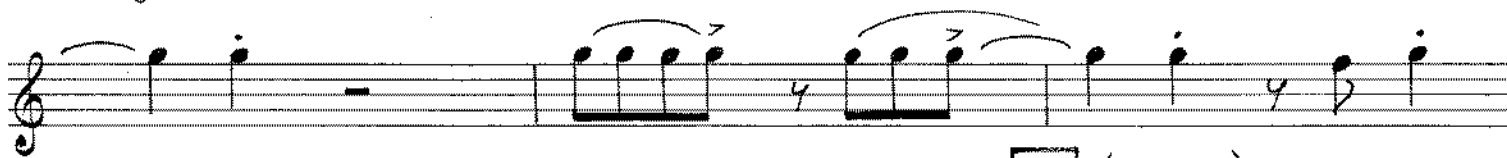
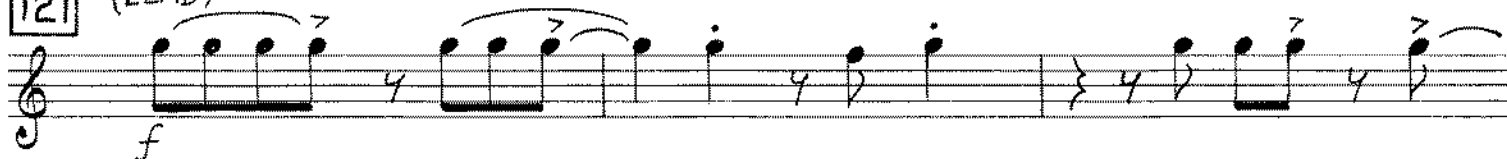

129

(NO LEAD)

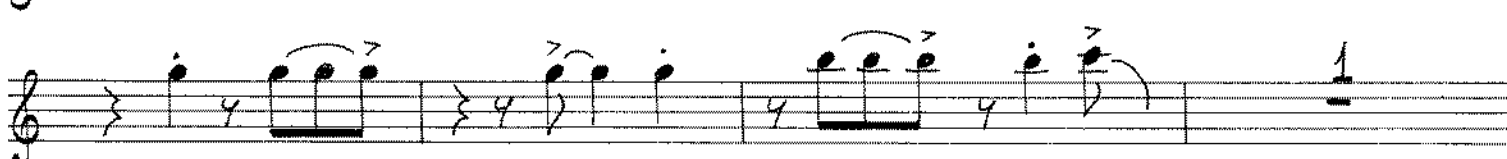
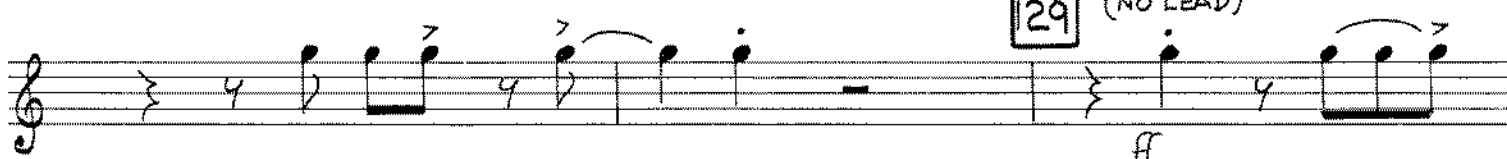

137

8 TIMES  
BARITONE SOLO (OPT. 4TH TRPT. OR GUITAR)

139

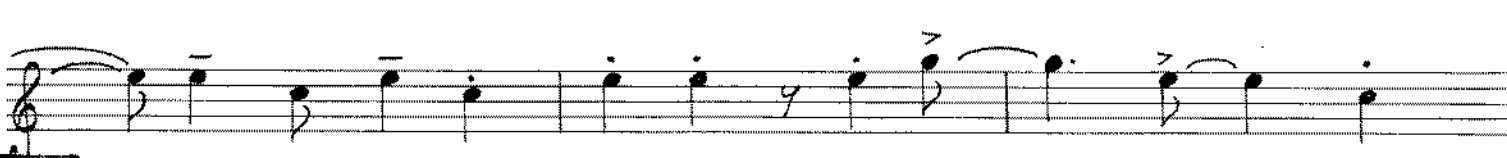
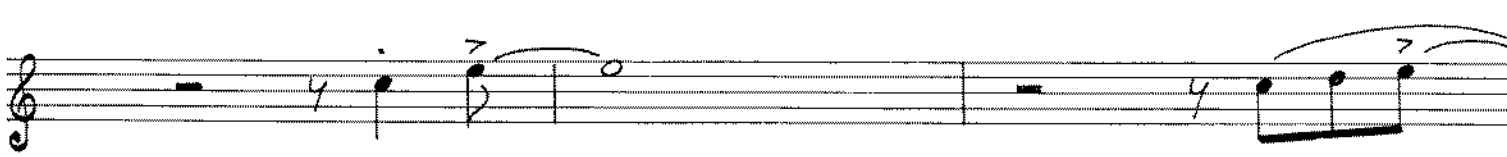
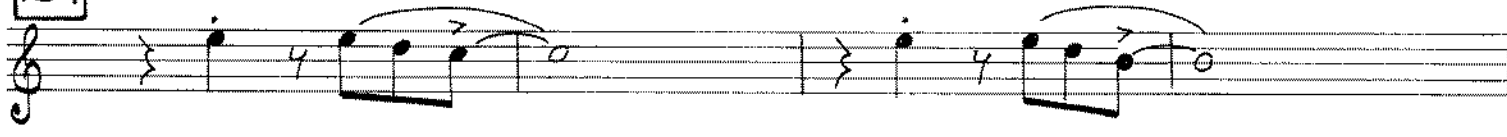

149

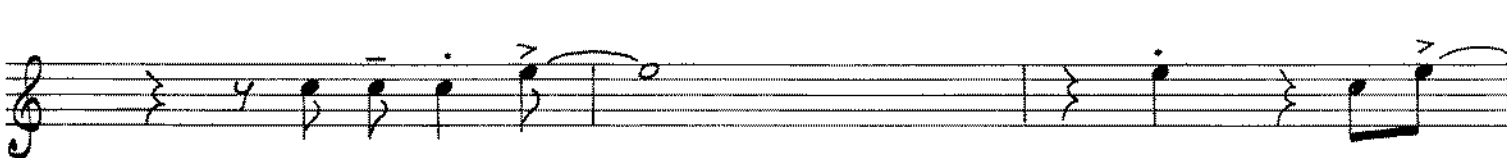
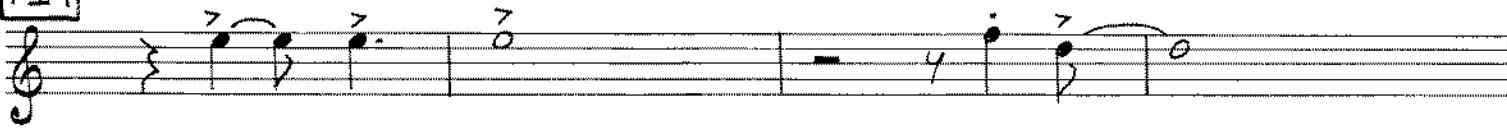

157

# BAD SAMBA

3rd Bb Trumpet

MEDIUM SAMBA (♩ = 108)

Composed & Arranged by

JEFF STEINBERG

59

67

*mf*

75

83

91

99

8 TIMES (OPT. OPEN)  
BARITONE SOLO (OPT. 4<sup>TH</sup> TRPT. OR GUITAR)

101

8 TIMES (OPT. OPEN)  
AD LIB WITH PERC. INSTRUMENTS

103

8 TIMES (OPT. OPEN)

105

113

121

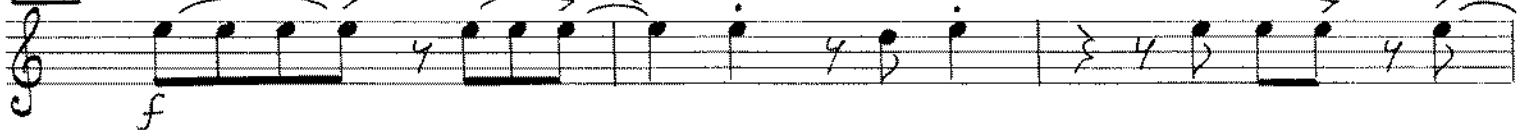

129

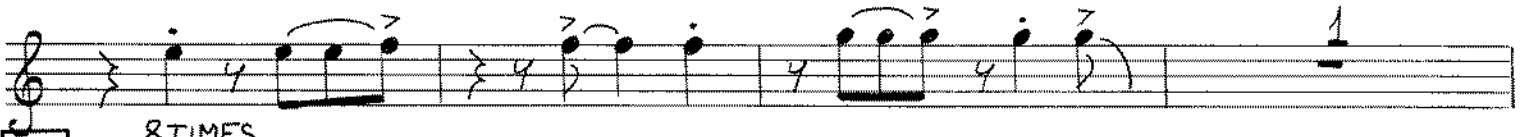

137 8 TIMES BARITONE SOLO (OPT. 4<sup>TH</sup> TRPT. OR GUITAR)

139

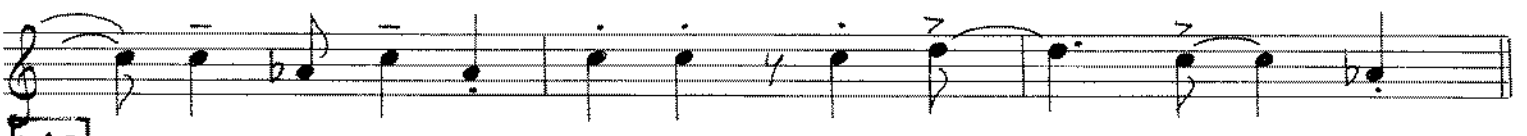
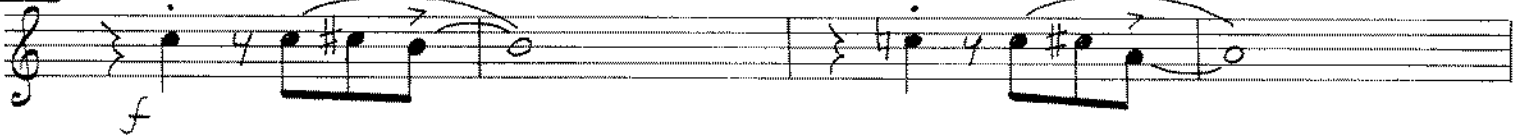

149

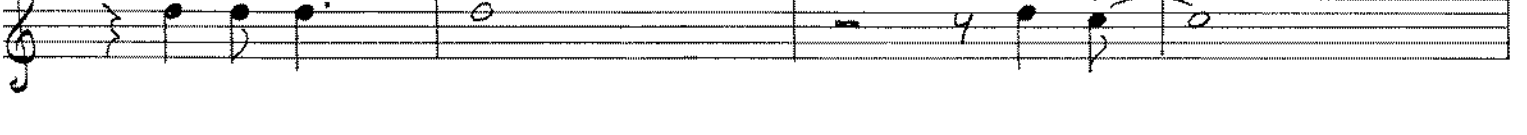

157

ff

# BAD SAMBA

4th Bb Trumpet

Composed & Arranged by

JEFF STEINBERG

MEDIUM SAMBA (♩ = 108)

9

17

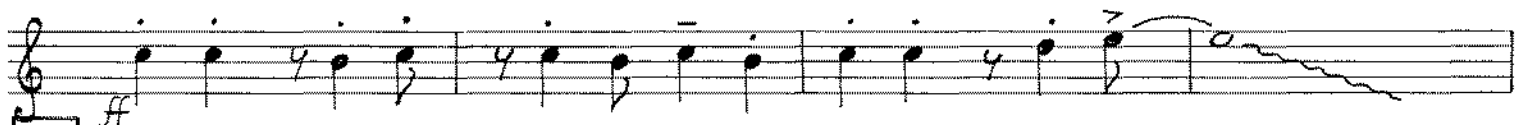
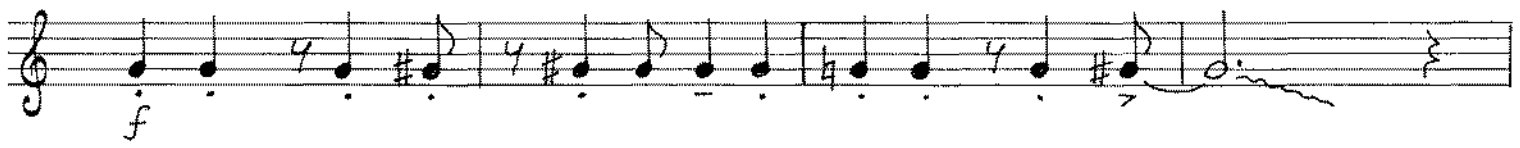

25 PLAY 2ND TIME ONLY

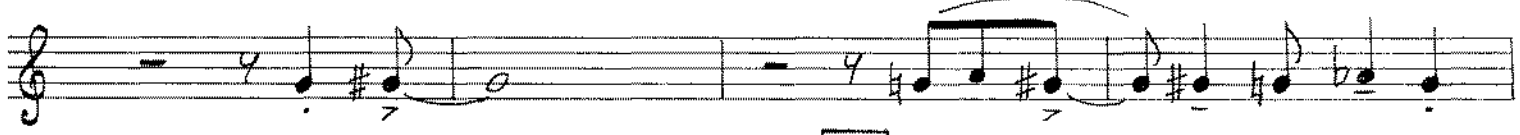
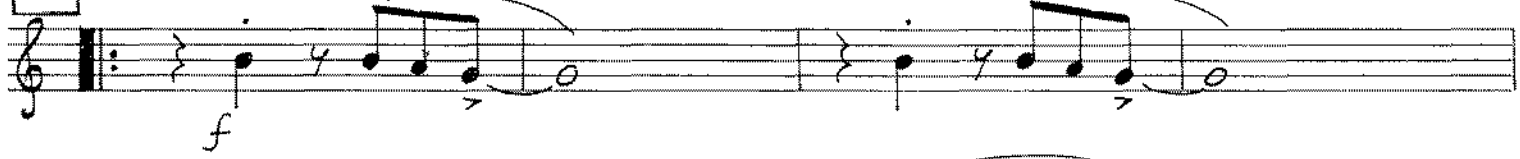

35

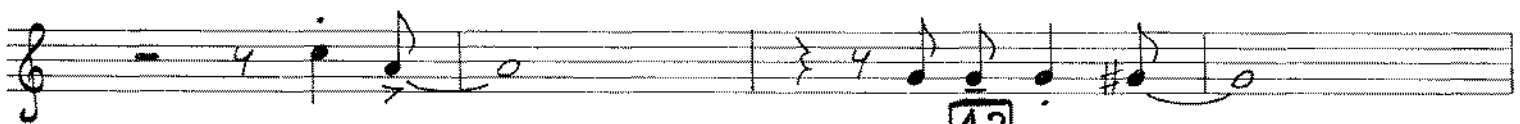
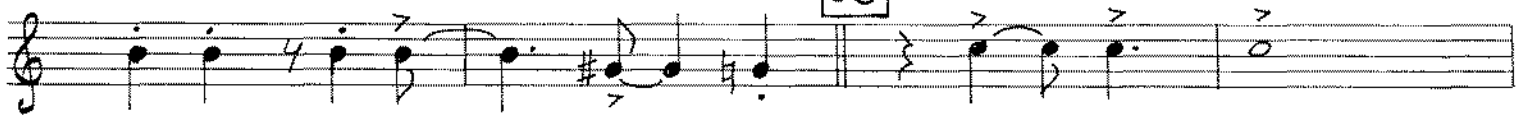

43

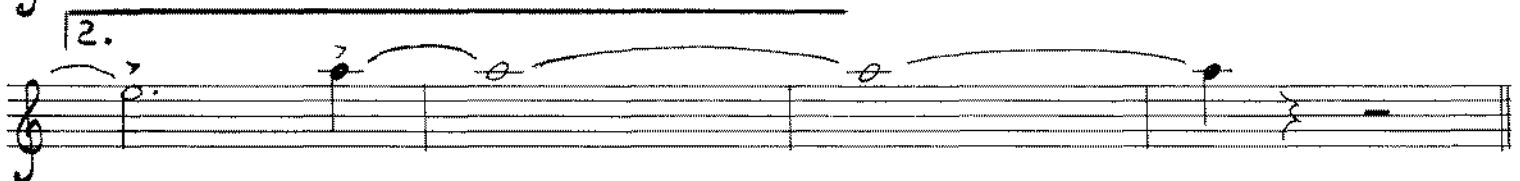
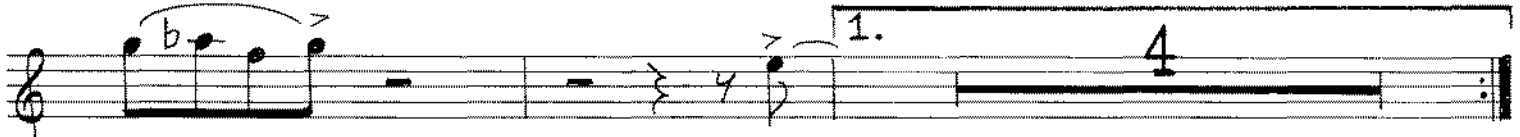

59 TO HARMON MUTE

67 (HARMON MUTE) SOLO - AD LIB  
Gmi7

113

121

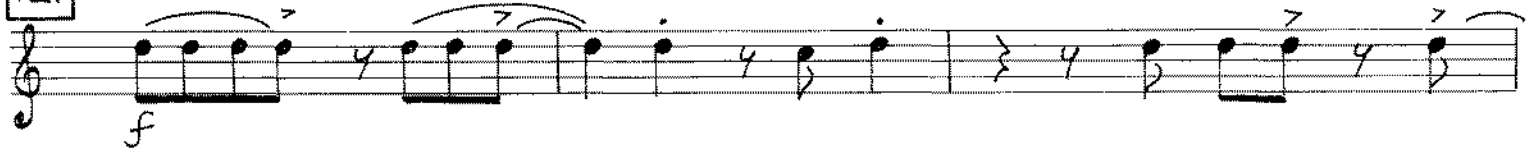

129

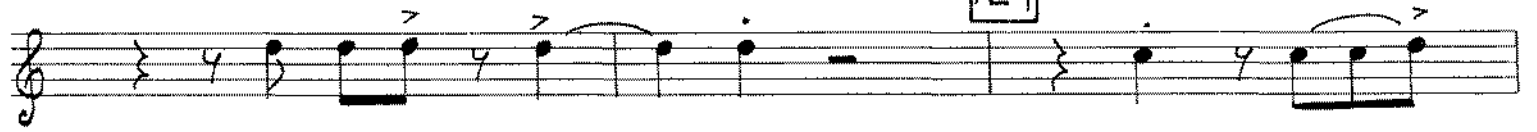

137

8 TIMES  
BARITONE SOLO (OPT. 4<sup>TH</sup> TRPT. OR GUITAR)  
Ami Bb13

139

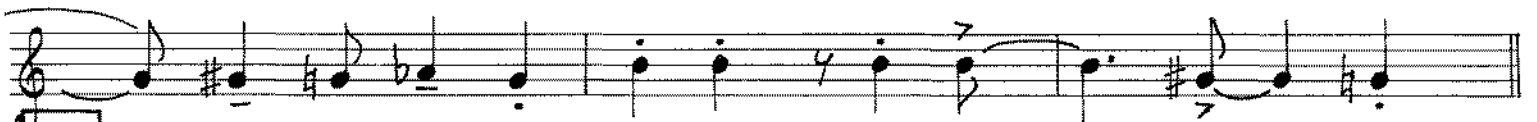
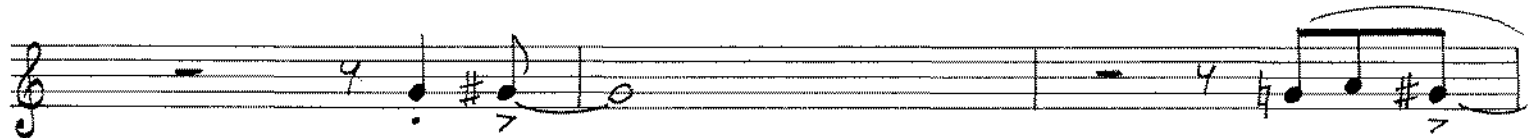
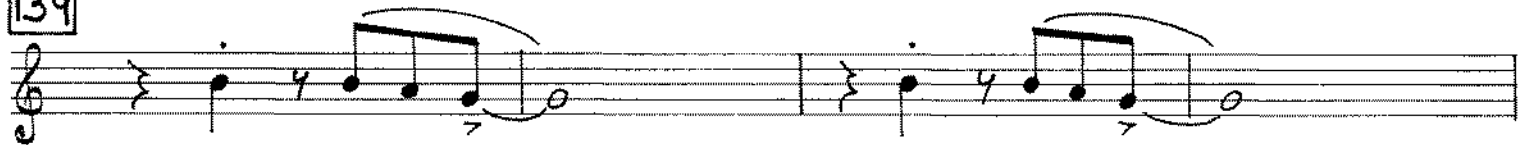

149

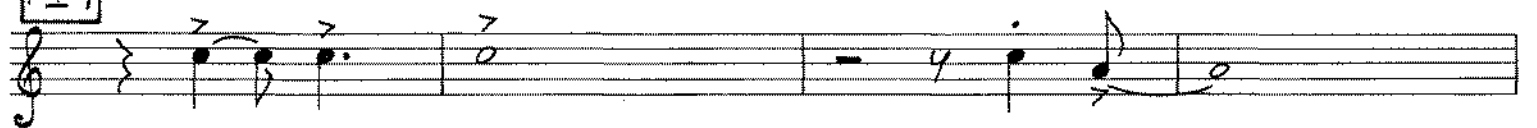

157

# BAD SAMBA

Composed & Arranged by  
JEFF STEINBERG

5th Bb Trumpet

MEDIUM SAMBA ( $\text{♩} = 108$ )

9

17

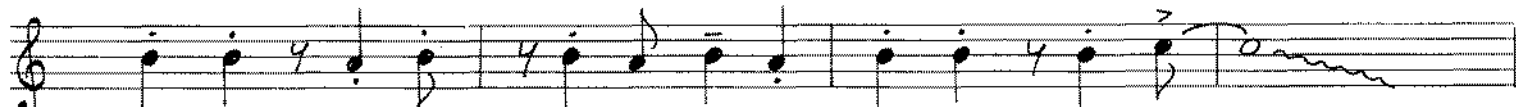
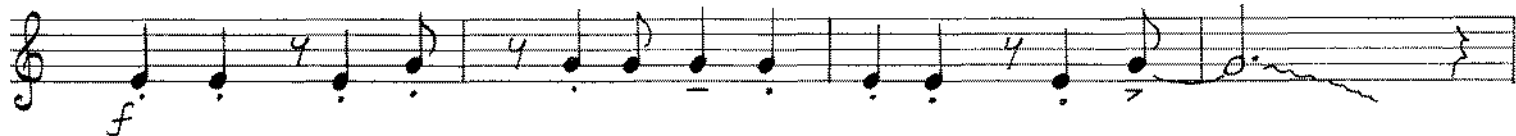

25 *ff* PLAY 2<sup>ND</sup> TIME ONLY

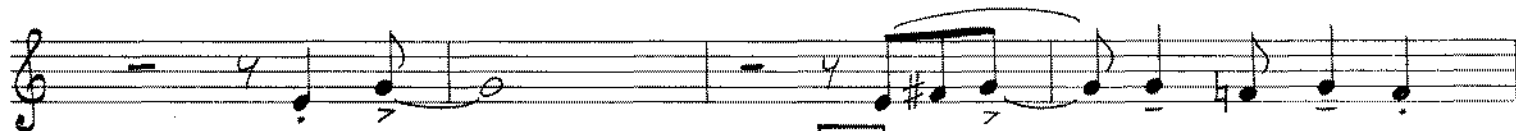
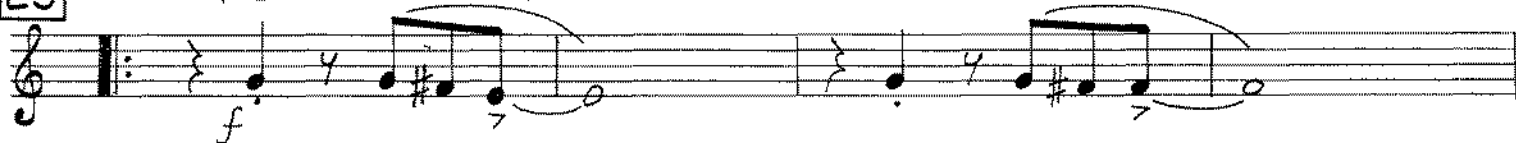

35

43

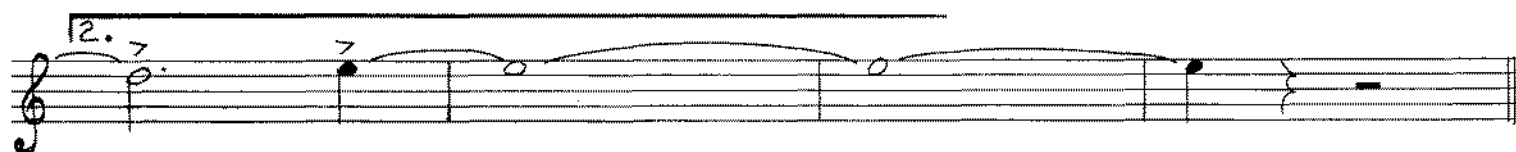
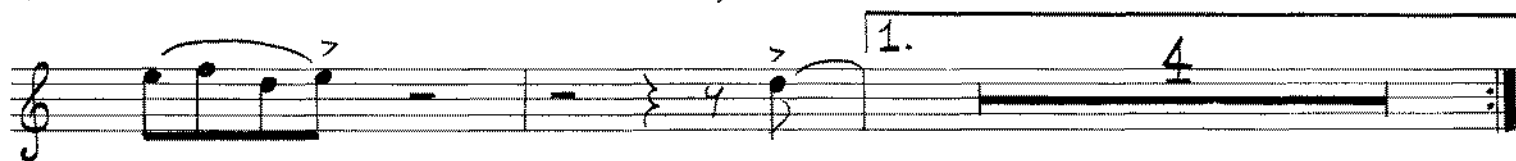

59

67

75

83

91

99

8 TIMES (OPT. OPEN)  
BARITONE SOLO (OPT. 4<sup>TH</sup> TRPT. OR GUITAR)

101

8 TIMES (OPT. OPEN)  
AD LIB WITH PERC. INSTRUMENTS

103

8 TIMES (OPT. OPEN)

105

113

121

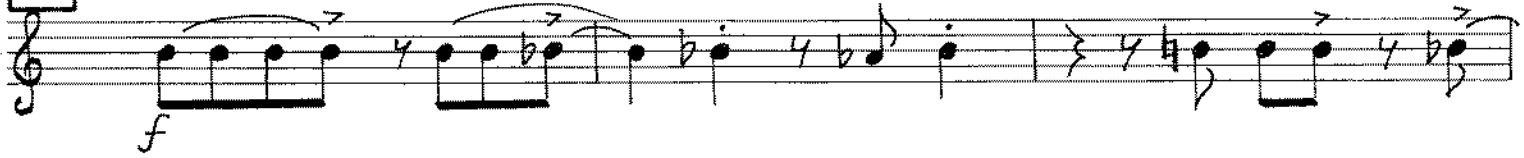

129

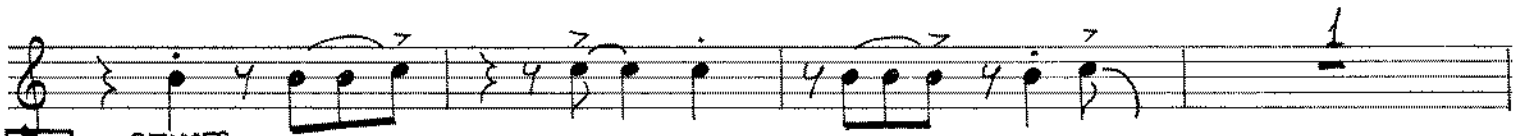
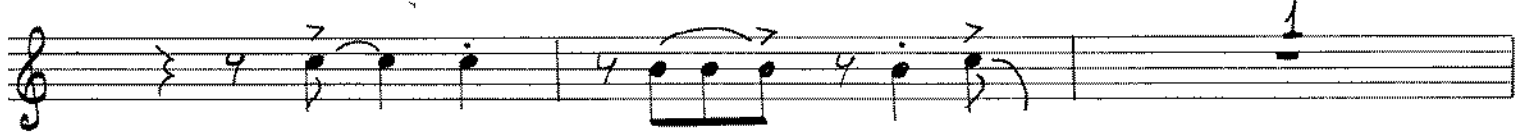

137

8 TIMES  
BARITONE SOLO (OPT. 4TH TRPT. OR GUITAR)

39

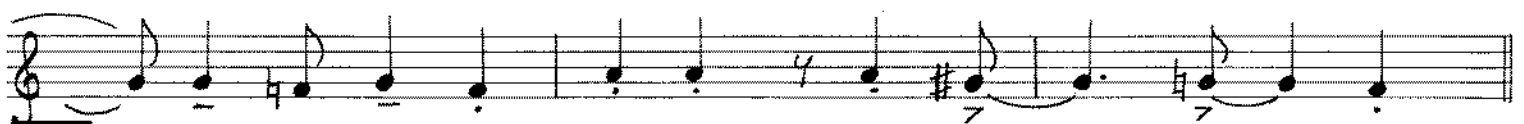
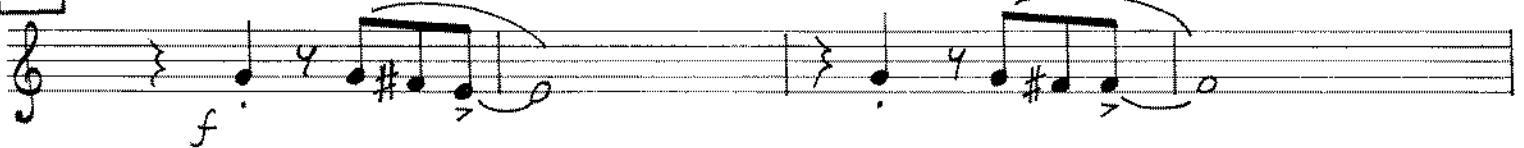

149

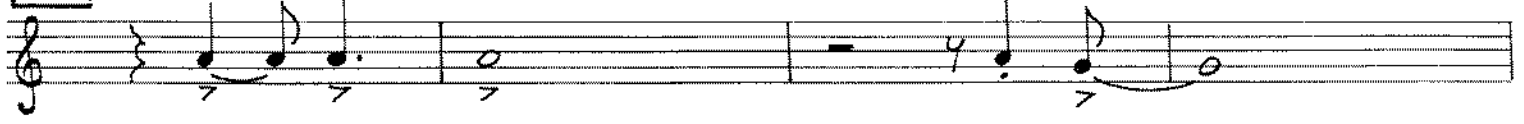

157

169

175

181

189

# BAD SAMBA

Guitar

Composed & Arranged by  
JEFF STEINBERG

MEDIUM SAMBA (♩ = 108)

9

mf

4

mf

17

Gmi<sup>9</sup> Ami<sup>7</sup>/<sub>D</sub> Gmi<sup>9</sup>

4

Gmi<sup>9</sup> Ami<sup>7</sup>/<sub>D</sub> Gmi<sup>9</sup> Eb13(b5) D7(b13)(+9)

25

35

43

1.

12.

59

67

Fmi7

Bb7(b9)

mf

D/Ed

Ebmaj9

75

Fmi7

Bb7(b9)

Fmi9

Bb7(b9)

EMaj9

Ebdim.

Ebmaj9

Ebmaj9

83

Dmi9

G13(b9)

CMaj9

Ami7

F#mi11

B13

B7(b9)

91

Emi7

A13

A13

ff

Ami7

D13

99

PLAY 8 TIMES (OPT. OPEN)

OPT. SOLO

Gmi

Ab13

101

8 TIMES (OPT. OPEN)

OPT. SOLO

1ST TIME ONLY

Gmi

Ab13

**103** PLAY 8 TIMES (OPT. OPEN)  
OPT. SOLO  
Gmi

**105** Gmi (FILLS) → Ab13 Gmi Ab13

Gmi Ab13 Gmi Ab13

**113** Gmi Ab13 Gmi Ab13

Gmi Ab13 Gmi Ab13

**121** Gmi Ab13 Gmi Ab13

Gmi Ab13 Gmi Ab13

**129** Gmi Ab13 Gmi Ab13

Gmi Gmi Gmi Ab13 1

**137** 8 TIMES  
OPT. SOLO  
Gmi Ab13

149

157

169

175

181

189

# BAD SAMBA

Piano

Composed & Arranged by  
JEFF STEINBERG

MEDIUM SAMBA ( $\text{♩} = 108$ )

9

17

25

A<sup>b</sup>MAJ<sup>9</sup>

Gmi

D<sup>7</sup>(+9)

Gmi

43

D<sup>7</sup>(+9)

Gmi

E<sup>b</sup>MAJ<sup>9</sup>

ff

Gmi

E<sup>b</sup>9(b5)

D<sup>7</sup>(+9)

F/G

1. F/G

Gmi

Gmi

2. F/G

GMAJ

G

DRUM SOLO

59

67

75

83

Dmi9

G13(b5)

Cmaj9

Ami7

F#mi''

B13

B7(b9)

91

Emi7

A13

A13

Ami7

D13

99

PLAY 8 TIMES (OPT. OPEN)  
BARITONE SOLO (OPT. 5TH TRPT. OR GUITAR)

Gmi

Ab13

100

PLAY 8 TIMES (OPT. OPEN)

PLAY 1ST TIME ONLY

Gmi

**103** PLAY 8 TIMES (OPT. OPEN)  
BARITONE SOLO (OPT. 4<sup>TH</sup> TRPT. OR GUITAR)

**105**

**113**

**121**

**129**

Gmi Ab13 Gmi Gmi Gmi Ab13

137 8 TIMES BARITONE SOLO (OPT. 4<sup>TH</sup> TRPT. OR GUITAR) 139

Gmi Ab13 Gmi Gmi

Gmi Dmi7 Gmi D7(+9)

Gmi D7(+9) Gmi D7(+9)

149 EbMAJ9 AbMAJ9

Gmi

D7(+9)

Gmi

Gmi

157

D7(+9)

Gmi

E<sup>b</sup>MAJ9

ff

mf

Gmi

E<sup>b</sup>9(bs)

D7(+9)

F/G

ff

F/G

Gmi

Gmi

Gmi

169

D7(+9)

F/G

Gmi

175

Handwritten annotations: *Gmi*, *Gmi*, *D7(+9)*, *F/G7*

Handwritten annotations: *F/G*, *GMAJ*, *G*, *G*

181

Handwritten annotation: DRUM SOLO

189

Handwritten annotation: *pp cresc.*

Handwritten annotations: *8va*, *ff (Loco)*, *ff*

# BAD SAMBA

Bass

Composed & Arranged by  
JEFF STEINBERG

MEDIUM SAMBA (♩ = 108)

2.

59

67

75

83

91

99

PLAY 8 TIMES (OPT. OPEN)  
BARITONE SOLO (OPT. 4<sup>TH</sup> TRPT. OR GUITAR)

101

*mf*  
8 TIMES (OPT. OPEN)  
1<sup>ST</sup> TIME ONLY

**103** PLAY 8 TIMES (OPT. OPEN)  
BARITONE SOLO (OPT. 4<sup>TH</sup> TRPT. OR GUITAR)

*Gmi* *Ab13*

**105** *Gmi* *Ab13* *Gmi* *Ab13*

*mp*

*Gmi* *Ab13* *Gmi* *Ab13*

**113** *Gmi* *Ab13* *Gmi* *Ab13*

*mf*

*Gmi* *Ab13* *Gmi* *Ab13*

**121** *Gmi* *Ab13* *Gmi* *Ab13*

*f*

*Gmi* *Ab13* *Gmi* *Ab13*

**129** *Gmi* *Ab13* *Gmi* *Ab13*

*ff*

*Gmi* *Gmi* *Gmi* *b:* *1*

**137** 8 TIMES  
BARITONE SOLO (OPT. 4<sup>TH</sup> TRPT. OR GUITAR)

*Gmi* *Ab13*

**139** *f*

149

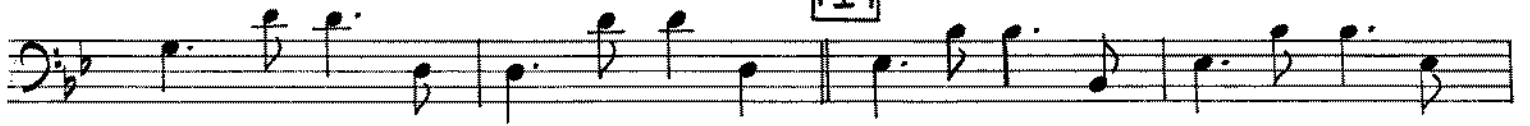

157

169

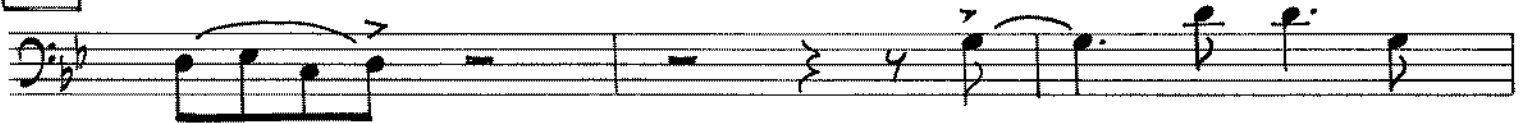

175

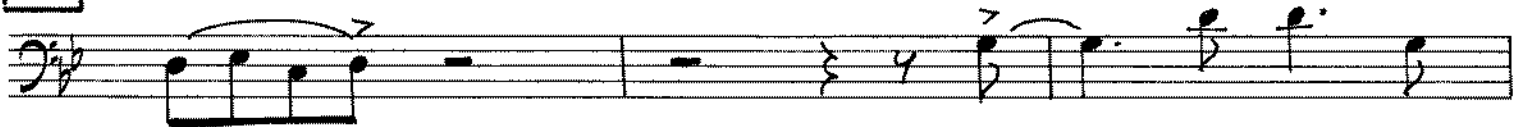

181

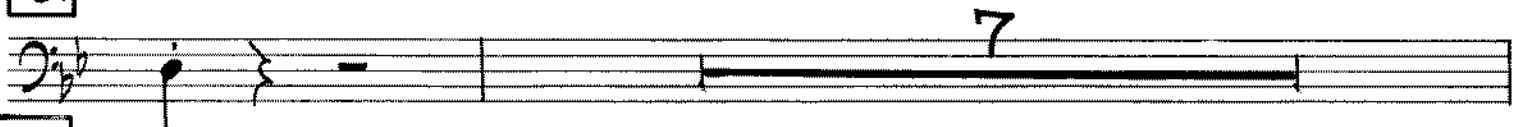

189

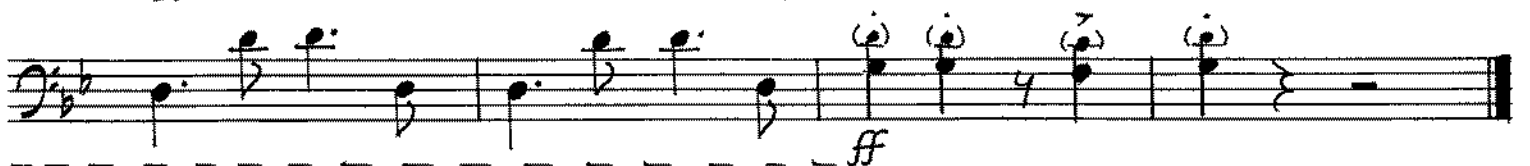

# BAD SAMBA

Composed & Arranged by  
JEFF STEINBERG

## Drums

MEDIUM SAMBA (♩ = 108)

9 SAMBA *mf*

17 *mf*

25 SAMBA *ff*

35

43 *ff* *mf*

59 (Solo) SOLO END SOLO

67 (No Solo) *mf*

75

83

91

99

PLAY 8 TIMES (OPT. OPEN)  
BARITONE SOLO (OPT. 4TH TRPT. OR GUITAR)

101

8 TIMES (OPT. OPEN)  
1ST TIME ONLY

103

PLAY 8 TIMES (OPT. OPEN)  
BARITONE SOLO (OPT. 4TH TRPT. OR GUITAR)

105

113

*mf*

121

*mf*

129

*f*

137

8 TIMES  
BARITONE SOLO (OPT. 4<sup>TH</sup> TRPT. OR GUITAR)

139

*f*  
SAMBA

157

169

181

SOLO

189

*pp* cresc.